

**Report No.:** Q00322701-2

Page 1 of 4

**Client:** QING DAO CITY DING XIN ARTS AND CRAFTS FACTORY

Yang Bu Zhai Industrial Zone, Liu Ting Street, Cheng Yang Area, Qing Dao City, Shan Dong Province, China

**Identification/  
Model No(s):** Crystal Rhinestone SS28  
19007-A40501

**Sample Receiving date:** 2014-06-04

**Testing Period:** 2014-06-04 - 2014-06-10

**Test Specification:**

**Test result:**

Customer's requirement:

1. Total Lead Content & Total Cadmium Content

Please refer to page 3.

For and on behalf of  
TÜV Rheinland (Shanghai) Ltd.



2014-06-11                      Joanna Qiao / Assistant Manager

*Date*                                      *Name/Position*

*Test result is drawn according to the kind and extent of tests performed.*

*This test report relates to the a. m. test sample. Without permission of the test center this test report is not permitted to be duplicated in extracts. This test report does not entitle to carry any safety mark on this or similar products.*

**Test Report No.: Q00322701-2**

Page 2 of 4

**Material List:**

Item: Crystal Rhinestone SS28  
19007-A40501

Material No.	Material	Color	Location
M001	Glass	transparent	refer to photo

**Test Report No.: Q00322701-2**

Page 3 of 4

**1. Heavy Metal content**

Test Method: Acid digestion, analyzed by ICP-OES

**Test Result:**

Test No.	Material No.	Test Parameter	Unit	RL	Test Result
T001	M001	Lead	ppm	10	n.d.
		Cadmium	ppm	10	n.d.

**Abbreviation:** n.d. = not detected (< Reporting Limit)  
RL = Reporting Limit  
ppm = parts per million  
% = Percentage by weight  
mg/kg = milligram per kilogram

**Test Report No.: Q00322701-2**

Page 4 of 4

Sample Photo

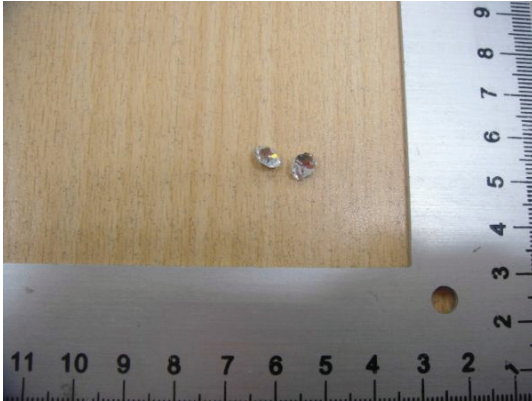

- END -